



# CROWNE

REAL ESTATE



## 15 Park Street Lowood QLD

4 1 1

With rent prices increasing rapidly you would be crazy to continue lining the pockets of your entrepreneurial landlord. This property is positioned at the rock bottom end of today's property market and therefore represents real value. Now is your opportunity to establish yourself as a property owner and purchase your first home at a price you can afford and therefore you owe it to yourself to inspect the property today.

Located within walking distance to day care centre, schools, shopping centres, doctors, pubs, chemist and Drakes. With plenty of positives the four bedroom home has heaps of potential to increase in value with adding a few updated improvements.

Inside you will discover the main bedroom is separate and boasts its own walk in robe and separate toilet. All other

**Price** : \$ 470,000  
**Land Size** : 1012 sqm  
**View** : <https://www.crownrealestate.com.au/8056576>



**Kay Sinclair**  
**0417 607 287**

## 15 PARK ST LOWOOD

4  2  15 

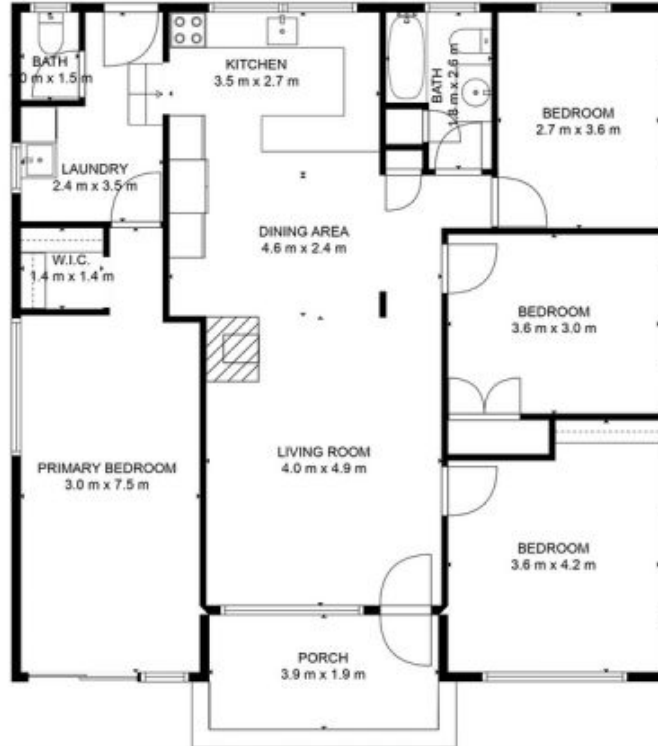

**Artist Impression Only :** While every attempt has been made to ensure the accuracy of this floor plan's areas and measurements of doors, windows, rooms and all other items are approximate and no responsibility is taken for any error, omission, or mis-statement. This plan is for illustration purposes only and should only be used as such by any prospective purchaser.  
Floor Plan By [www.twobearstudios.com](http://www.twobearstudios.com)

