



## 19 Whitehill Road Newtown QLD

5 🏠 3 🚿

- ? Stunning double story character home behind white picket fence
- ? 5 bedrooms and 3 bathrooms
- ? Multiple spacious living areas
- ? Custom built kitchen
- ? Elevated position with breathtaking views
- ? High ceilings, stain glass, fretwork, tongue and groove walls, polished timber floorboards, double French doors, claw foot bath
- ? Fully fenced yard with retainer walls in place
- ? Side access, stone driveway, low maintenance
- ? Surrounded by other historic homes
- ? Envied location
- ? Short walk to Queens Park and Ipswich Girls Grammar School
- ? Public transport at your door
- ? 5 minutes to Ipswich CBD & Cunningham Highway

**Land Size** : 1146 sqm  
**View** : <https://www.crownrealestate.com.au/7815151>

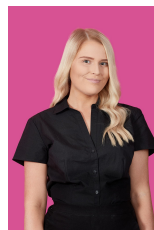

**Kaitlyn Fenech**  
**07 3288 8411**

# 19 Whitehill Road, NEWTOWN



5 | 3 | 1146m<sup>2</sup>

Kirsty Dutney-Jones | 0415 448 020

Total approx floor area 317m<sup>2</sup> (including covered external areas)

GROUND FLOOR



FIRST FLOOR



Whilst every attempt has been made to ensure the accuracy of the floor plan contained here, measurements of doors, windows, rooms and any other items are approximate and no responsibility is taken for error, omission or mis-statement. This plan is for illustrative purposes only and should only be used as such by any prospective purchaser. The services systems and appliances shown have not been tested and no guarantee as to their operability or efficiency can be given.